

# Thyroid Ultrasound Training Phantom

Model 074



## TEACH•TRAIN•PRACTICE

Thyroid nodules occur in 50% of the world's population with incidence increasing with age. Ultrasound guided biopsies of the thyroid yield more accurate results than free-hand techniques.<sup>1</sup>

The CIRS Thyroid Training Phantom is a disposable training tool and practice medium for ultrasound guided thyroid biopsy procedures. The phantom also serves as an excellent teaching tool for identification of various types of thyroid nodules and training on proper thyroid scanning techniques.

This phantom contains a slightly enlarged thyroid gland positioned within an anthropomorphic neck. The chin and clavicle are provided as external anatomical landmarks. The phantom provides the trachea, internal jugular vein and common carotid artery as internal anatomical landmarks. Various nodules can be manufactured within the thyroid gland. These nodules can represent adenomas, cysts, calcifications or papillary carcinomas ranging in size from 6 -15 mm diameter. All materials are formulated to be ultrasonically realistic.

The phantom can be punctured numerous times, will not leak and requires no special storage.

The Thyroid Training Phantom creates a relaxed learning environment in which to develop skills.

### Features

- Train how to perform thyroid ultrasound examination
- Teach identification of different thyroid nodules
- Practice ultrasound guided biopsy procedures
- Internal and external anatomical landmarks
- Ultrasonically realistic materials
- Adenomas, calcifications, cysts and or papillary carcinomas

2428 Alameda Avenue Suite 316 • Norfolk, Virginia 23513 • USA  
Tel: 800.617.1177 • 757.855.2765 • Fax: 757.857.0523

**WWW.CIRSINC.COM**

**CIRS**

Tissue Simulation & Phantom Technology

# THYROID ULTRASOUND TRAINING PHANTOM

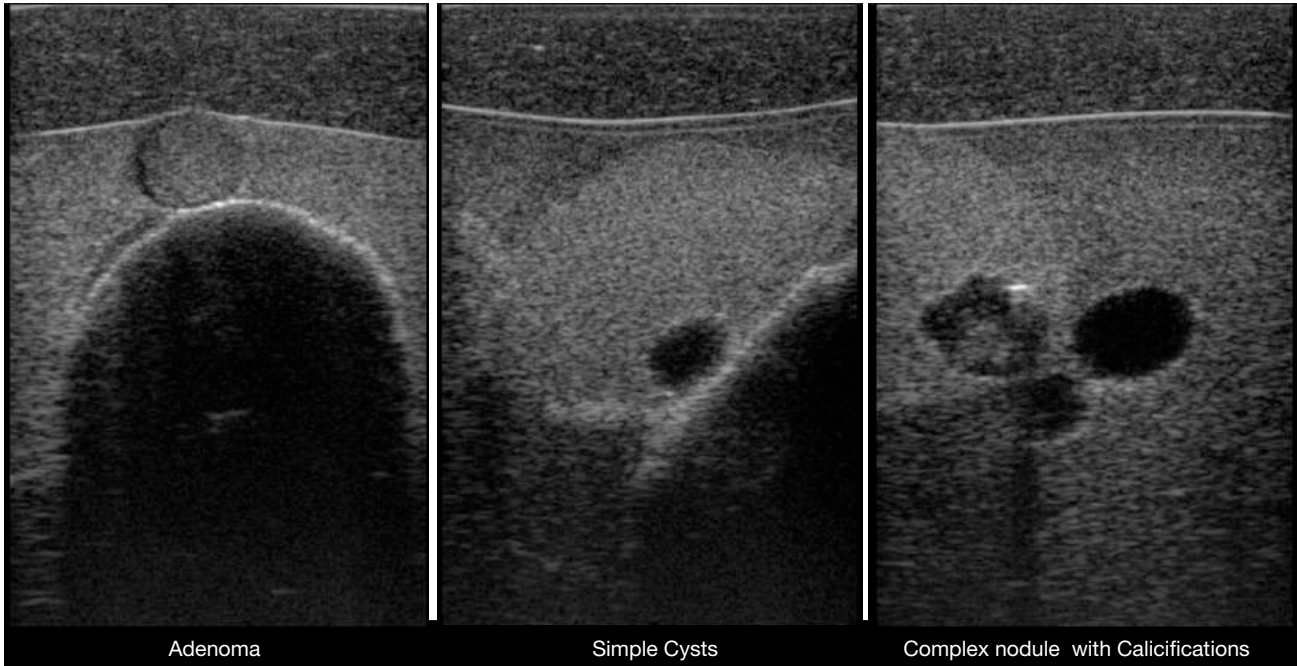

## SPECIFICATIONS

<b>OVERALL DIMENSIONS:</b>	31 cm x 32.5 cm x (12.2" x 12.8" x )
<b>WEIGHT:</b>	9.4 lbs (3.5 kg)
<b>MATERIALS:</b>	Zerdine® encased in Proprietary Elastomer

### Reference:

Cerutti JM, Delcelo R, Amadei MJ, Nakabashi C, Maciel RM, Peterson B, Shoemaker J, Riggins GJ. "A preoperative diagnostic test that distinguishes benign from malignant thyroid carcinoma based on gene expression." J Clin Invest. 2004 Apr; 113(8): 1234-42.

©CIRS Inc. 2009 All rights reserved.  
Specifications subject to change without notice.  
Publication: DS 072 012210



Computerized Imaging Reference Systems Inc. has been Registered by Underwriters Laboratories Inc. to the International Organization for Standardization (ISO) 9001-2008. Registration No. 10000905-QM08